

FORM NO 1.
Courses down the
Creek from Post
1. N 89 1/2 E 100
2. S 76 E 55

— McClelland heirs Cousins & Ormsby

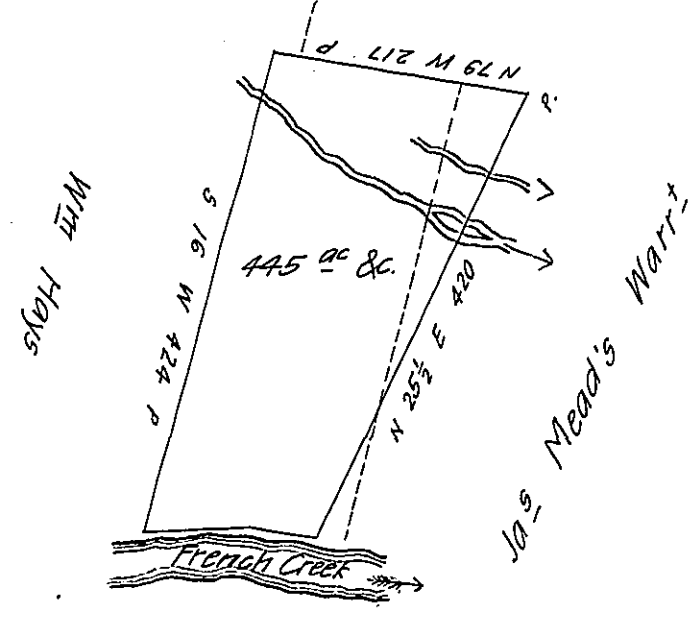

N.B. The dotted line shows the West boundary of the Survey made on a Warrant in the name of Ja's Mead & East of said line is claimed by the heirs of David Mead.

Draft of a tract of land situate in Sugar Creek township Venango County adjoining on French Creek on the North side and West of the Allegheny River containing four hundred & forty five acres & allow^e. Surveyed Sept^r 1st 1842 for the heirs of Ebenezer Roberts & Oliver Ormsby in pursuance of a Warrant granted to the said Roberts & Ormsby dated 27th Octo^r 1806.

I do hereby Certify the foregoing to be a true Copy of a Survey made by me while Deputy Surveyor of Venango County and this day Copied from the Survey-Book of said County

Given under my hand 1 May 1856

Wm Connely —

IN TESTIMONY that the above is a copy of the original remaining on file in the Department of Internal Affairs of Pennsylvania, made conformably to an Act of Assembly approved the 16th day of February, 1833, I have hereunto set my Hand and caused the Seal of said Department to be affixed at Harrisburg, this ninth day of March 1908

Henry Howell

Secretary of Internal Affairs.